

SECTION - BB
SCALE 1:100

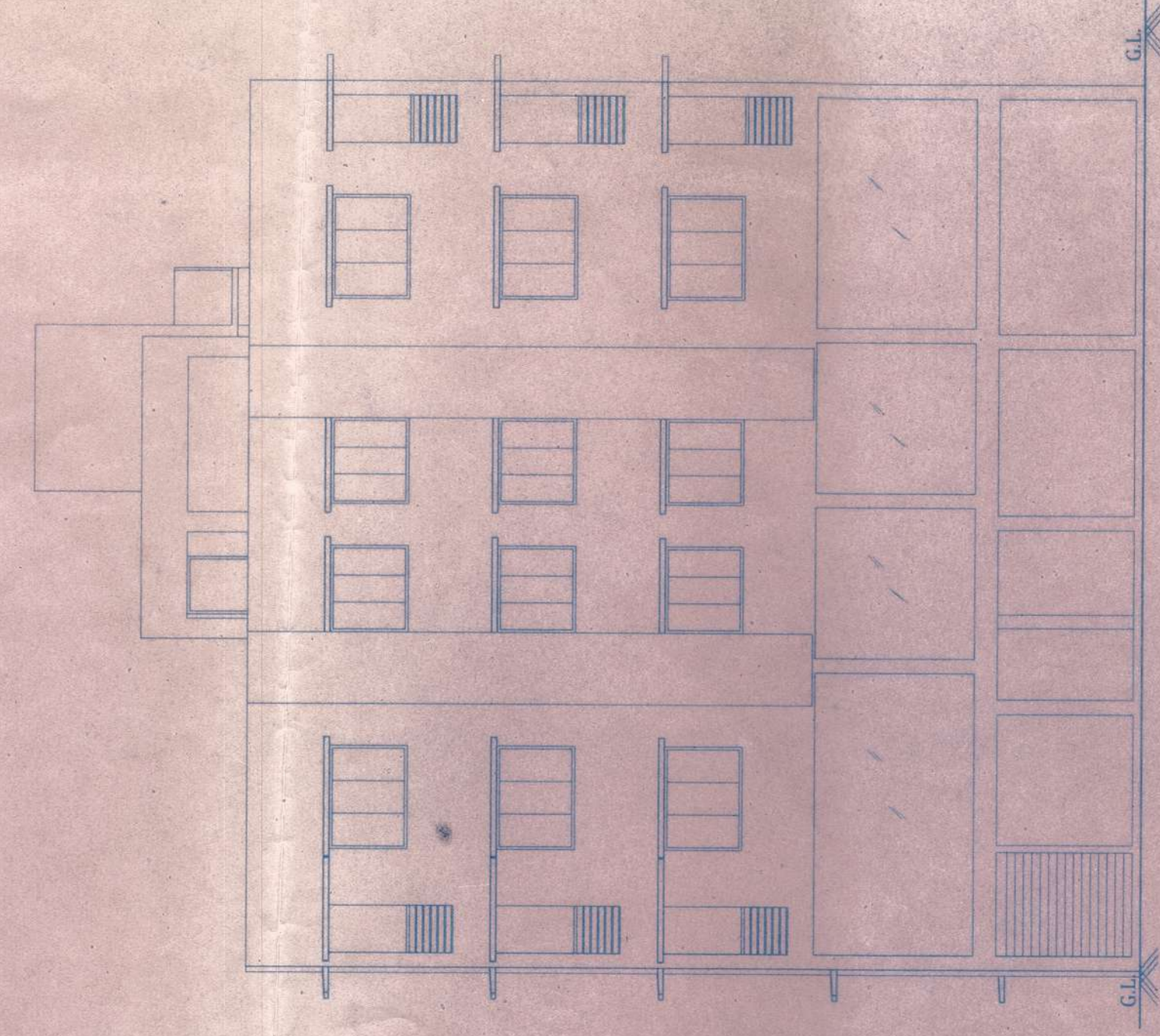

FRONT ELEVATION
SCALE 1:100

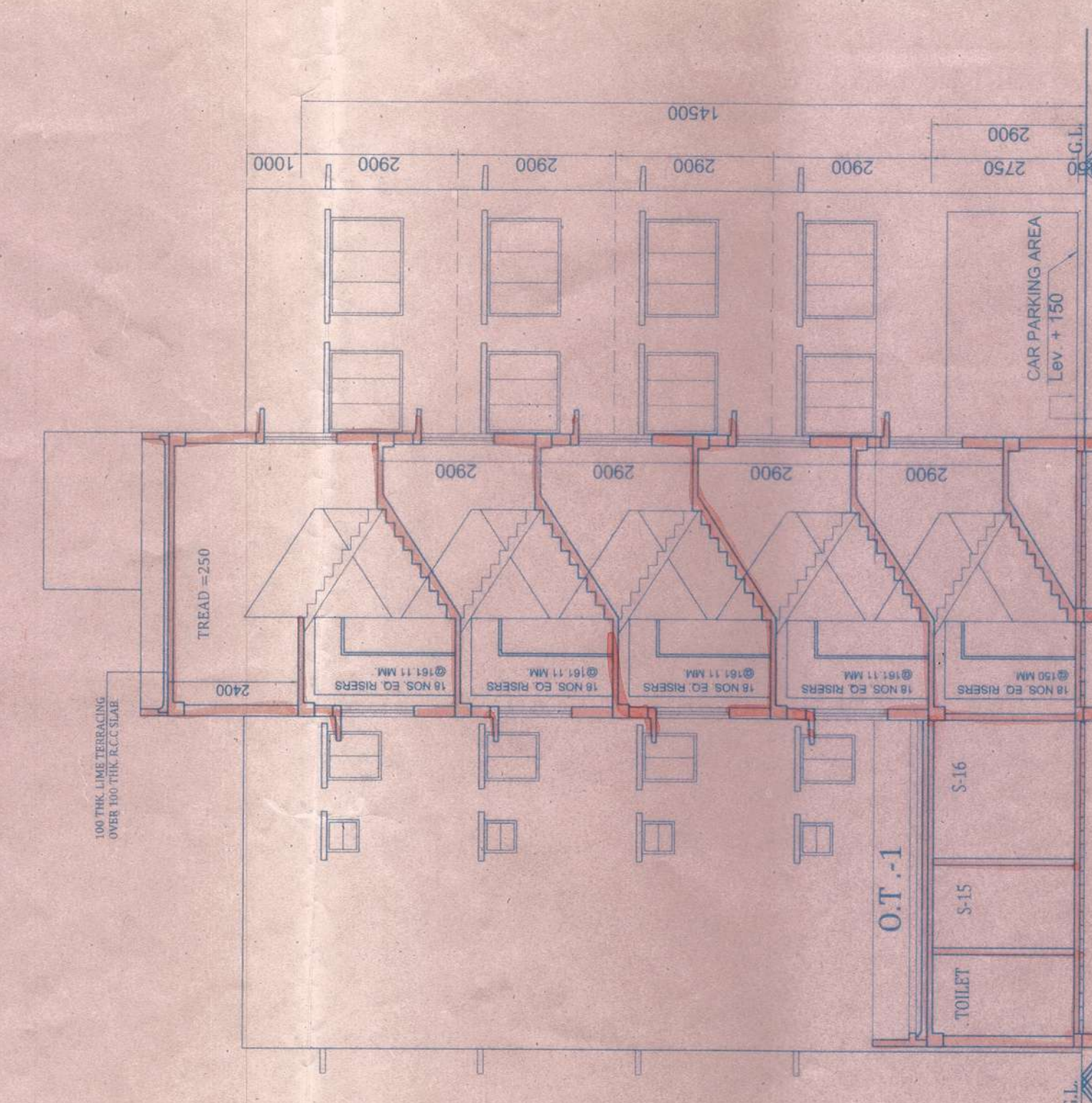

SECTION - AA
SCALE 1:100

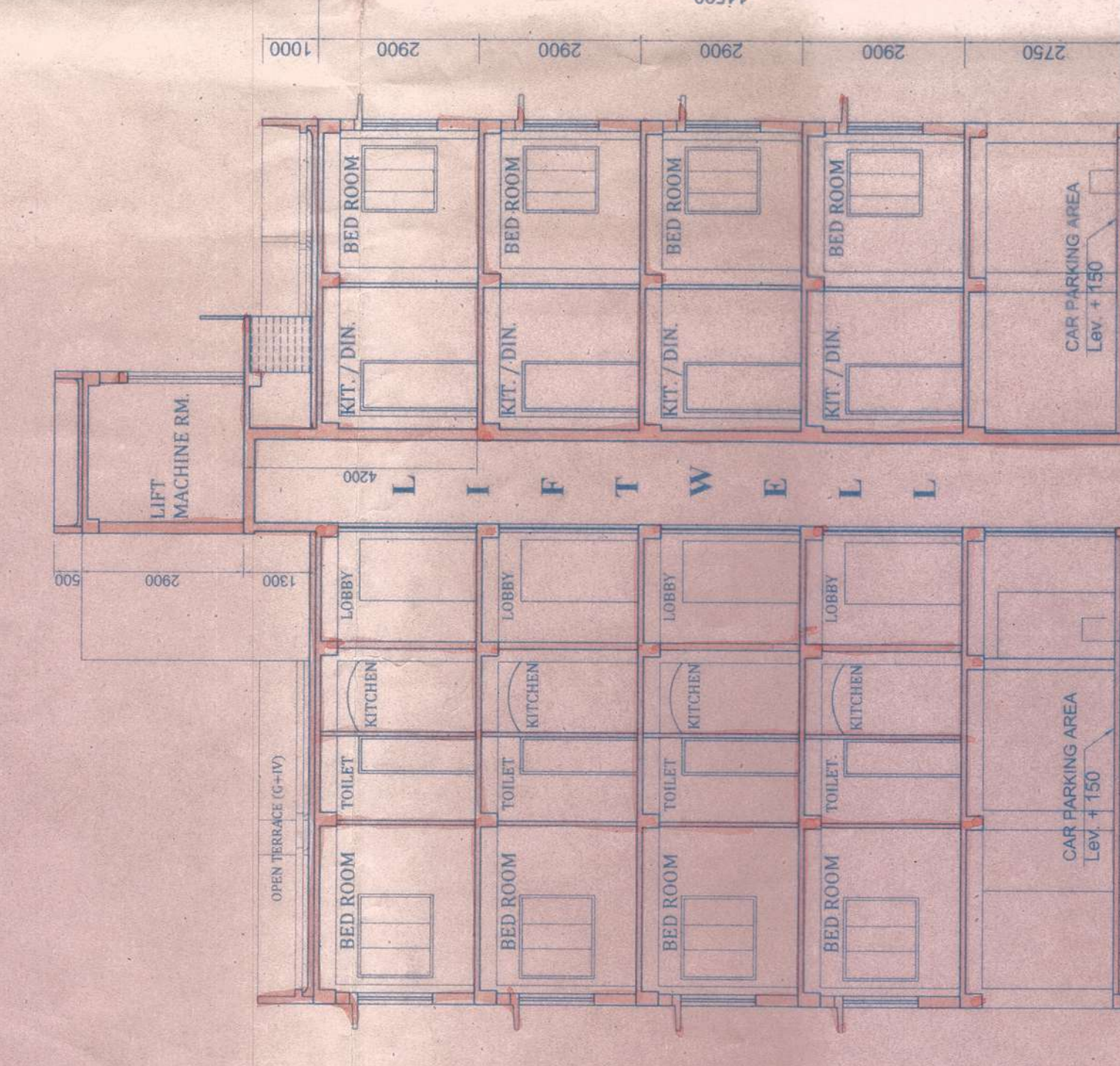

SECTION - CC
SCALE 1:100

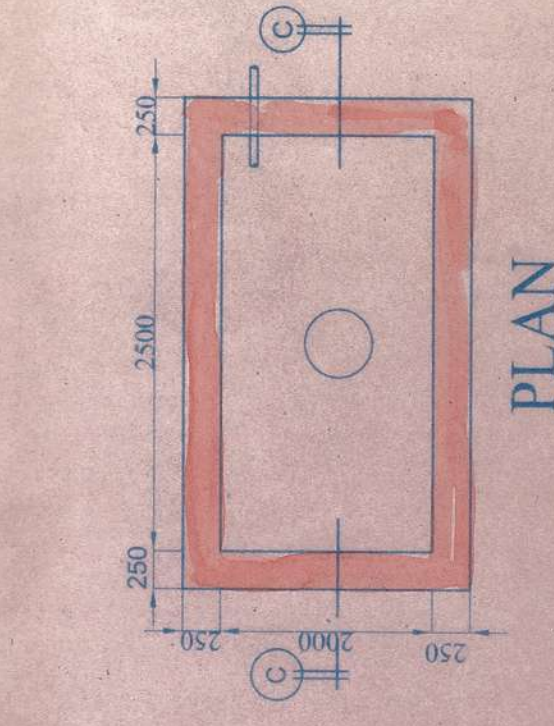

PLAN

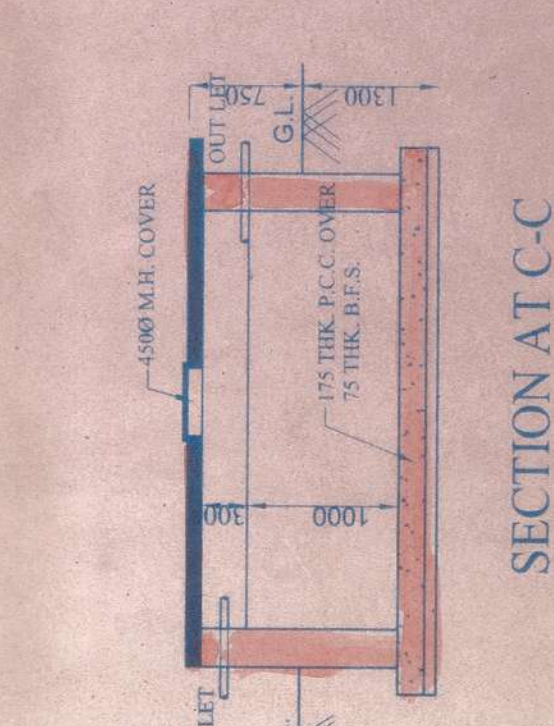

SECTION AT C-C

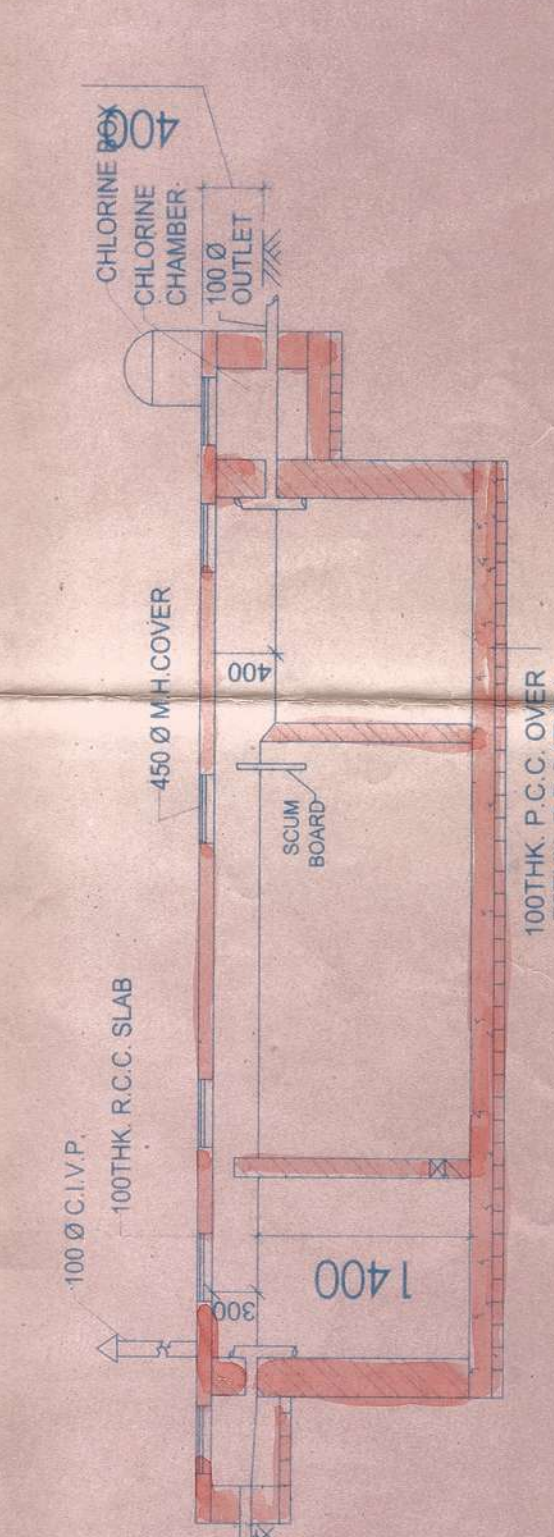

SECTION AT F-F.
SCALE 1:100

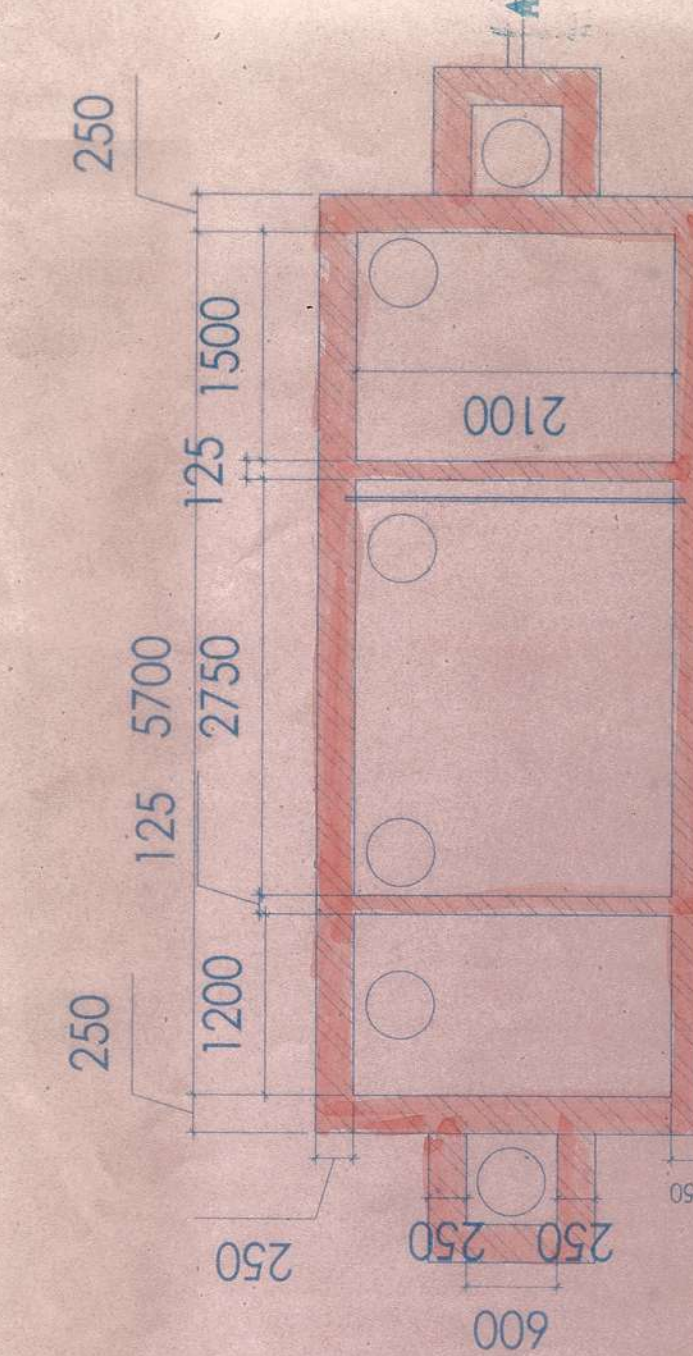

PLAN OF SEPTIC TANK.
100 USERS CAPACITY
SCALE - 1:100

DETAIL OF S.U.G. WATER
RESERVOIR
CAP - 5000 LITRES.
SCALE - 1:50

PROPOSED G+IV STORIED BUILDING
AT MOUZA - ARAPANCH,
J.L. NO. - 28, R.S. DAG NO.-74, L.R.DAG NO. - 79,
R.S.KHATHAN NO.-55, L.R. KHATHAN NO. - 1129 & 702,
P.S. - SONARPUR, DIST. - SOUTH 24 PGS.
UNDER - SONARPUR II GRAM PANCHAYET.

TITLE : ELEVATION, SECTIONS & DETAILS

DECLARATION
THE STRUCTURAL DESIGN AND DRAWING OF BOTH FOUNDATION AND SUPERSTRUCTURE OF THE BUILDING HAS BEEN MADE BY ME CONSIDERING ALL POSSIBLE LOADS INCLUDING THE SEISMIC LOAD AS PER THE NATIONAL BUILDING CODE OF INDIA AND CERTIFIED THAT IT IS SAFE AND STABLE IN ALL RESPECTS.

FILE NO. 107/2019/24
REVIEWED UP TO DATE
DATE
DEMAND NOTICE NO. 107/2019/24

Signature
S. S. S. S.
S. S. S. S.
S. S. S. S.

SIGNATURE OF E.S.E.

DR. SANTOSH KUMAR CHAKRABORTY
I.C.E. (M. Soil Rock) /
I.C.E. (M. Structural) /
I.C.E. (M. S.P.E.) /
Consulting Geotechnical Engineering
SOUTH 24 PGS.

SIGNATURE OF GEO-TECHNICAL ENGINEER

Signature
M. N. Mondal
M. N. Mondal
M. N. Mondal

SIGNATURE OF ARCHITECT

CONSULTANTS
SCALE: 1:100
ARCHITECTS & ENGINEERS
SOUTH 24 PGS.

SIGNATURE OF OWNERS

OFFICE USE
SOUTH 24 PGS.

Sanctioned
SOUTH 24 PGS.

SANCTIONED

SOUTH 24 PGS.
SOUTH 24 PGS.
SOUTH 24 PGS.